

Application Form
for the
**JUSTIN RYAN MISURA
MEMORIAL SCHOLARSHIP**

for
McKeesport Area High School Students
Pursuing a Culinary Arts Education



Applicant's Name _____

Application Deadline: March 31, 2010

Administered by the McKeesport High School Alumni & Friends Association
An Initiative of The Consortium for Public Education

ABOUT THE JUSTIN RYAN MISURA MEMORIAL SCHOLARSHIP

This award was established in 2004 in memory of Justin Ryan Misura by his parents, Ed and Lisa Misura, and family members and friends. Justin, a 2001 graduate of McKeesport Area High School, had a passion for food and worked in many area restaurants while pursuing a Culinary Arts Degree at Westmoreland County Community College. Justin passed away in 2004.

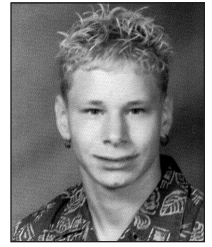

Justin Ryan Misura

TERMS OF THE AWARD

The Justin Ryan Misura Memorial Scholarship will be given annually to graduating seniors planning to pursue Culinary Arts studies at an accredited post-secondary education institution. **There will be two (2) \$1,000 scholarships awarded after successful completion of the first semester (students must earn a grade point average of 2.0 or higher).**

SELECTION CRITERIA

Selection will be based primarily on merit, but need also will be considered. Applicants should:

- Have a record of outstanding academic achievement.
- Have a record of demonstrated leadership.

SELECTION PROCEDURE

The Selection Committee will review all complete applications based on the above criteria. Winners will be notified in May.

PAYMENT OF AWARD

The award will be forwarded to the student in time for his/her second semester tuition once the first semester grade transcript is received by the Selection Committee. The award will not be made without verification that the required 2.0 QPA has been attained.

APPLICATION PROCEDURE

Students must complete both sides of this application and submit:

- An academic transcript from McKeesport Area High School complete through the first semester of the senior year.
- A one-page essay that addresses:
 - ➔ Why you decided to pursue a Culinary Arts Degree
 - ➔ Your career plans once you earn a Culinary Arts Degree

***NOTE: YOU MUST COMPLETE ALL PORTIONS OF THE APPLICATION.
INCOMPLETE APPLICATIONS WILL NOT BE CONSIDERED.***

Submit completed application, with essay attached, to your guidance counselor by Wednesday, March 31, 2010. The essay must be typed. For questions or for more information, contact the McKeesport High School Alumni & Friends Association at 412-678-9215.

THE JUSTIN RYAN MISURA MEMORIAL SCHOLARSHIP

Name: _____

Social Security No. _____ Sex: ___ M ___ F

Address: _____

_____ (City) _____ (State) _____ Zip Code)

Home Phone: (____) _____ Date of Birth: _____

Cell Phone: (____) _____ Email: _____

Parent or Guardian Name(s): _____

Class Rank: _____ QPA: _____

Intended Institution of Higher Education: _____

Have you been formally accepted for admission to this Institution? ___ YES ___ NO

Motivation Behind Choice of Intended Institution and Degree: _____

Community Service/Leadership-Oriented Activities: _____

Details of Any Work Experience to Date: _____

Please go on to the next page ➡

THE JUSTIN RYAN MISURA MEMORIAL SCHOLARSHIP

Awards/Honors Received: _____

Other Scholarships Received: _____

Signature: _____ Date: _____

Selection Committee Use Only: